

VERSION	AMENDMENT	AUTHORISED BY	DATE

HELD BY LANDGATE IN DIGITAL FORMAT ONLY

UNLODGED VERSION

DRAFT
ALL AREAS AND DIMENSIONS
ARE SUBJECT TO FINAL SURVEY
AND WAPC APPROVAL

**PRELIMINARY ONLY
UNLODGED VERSION
SUBJECT TO
LANDGATE AUDIT**
This version is
- Current as at 13/06/2019
- Subject to change without notice
- Not intended for design use,
a LANDGATE APPROVED copy
should be obtained for such purposes.

AMENDMENTS TABLE		
Revision	Description	Date
A	Initial Issue	5/6/2019
B	Amended after audit	13/6/2019

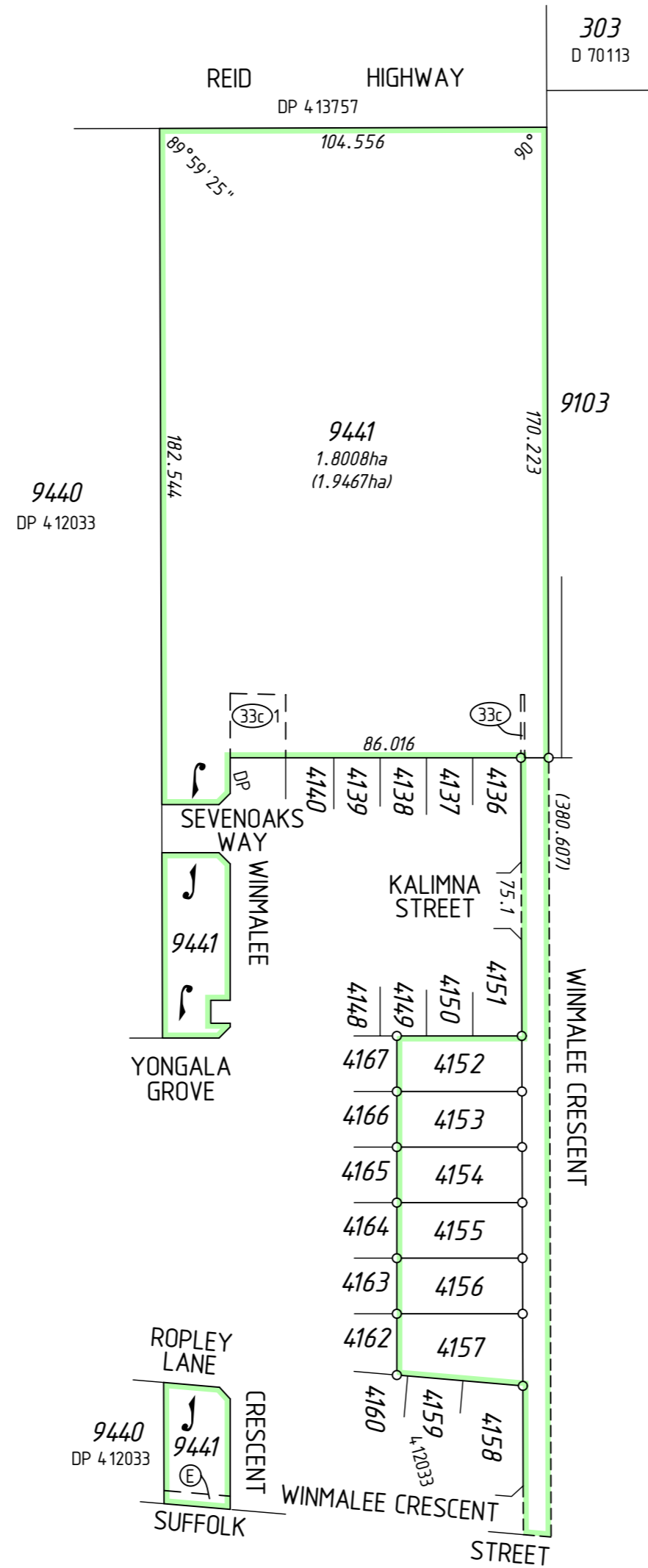

INTERESTS AND NOTIFICATIONS

SUBJECT	PURPOSE	STATUTORY REFERENCE	ORIGIN	LAND BURDENED	BENEFIT TO	COMMENTS
Ⓔ	EASEMENT	ENERGY OPERATORS (POWERS) ACT 1979	DOC M84 1629	LOT 944 1	ELECTRICITY NETWORKS CORPORATION	
Ⓔ, ⒺⒸ, ⒺⒸ1	EASEMENT (ELECTRICITY SUPPLY)	SEC 167 OF THE P. & D. ACT REG 33 (c)	DP 4 12033	LOT 944 1	ELECTRICITY NETWORKS CORPORATION	
	RESTRICTIVE COVENANT	SEC 136D OF THE T.L.A.	THIS PLAN & DOC	LOTS 4 152-4 157	LOTS 4 152-4 157	
	NOTIFICATION	SEC 165 OF THE P. & D. ACT	DOC	LOTS 4 152-4 157		PROXIMITY TO RURAL ZONED LAND
	NOTIFICATION	SEC 165 OF THE P. & D. ACT	DOC	LOTS 4 152-4 157		AIRCRAFT NOISE

TYPE	FREEHOLD	S.S.A.	YES
PURPOSE	SUBDIVISION		
PLAN OF	LOTS 4 152-4 157, 944 1, ROAD AND RESTRICTIVE COVENANT		
FORMER TENURE	LOT 9439 ON DP 4 12033 C.T. 2961-574		
LOCAL AUTHORITY	CITY OF SWAN		
LOCALITY	CAVERSHAM		
D.P.L.H. FILE			
FIELD RECORD	123580		
SURVEYOR'S CERTIFICATE - REG 54			
I, Nigel J. SIMPSON hereby certify that this plan is accurate and is a correct representation of the -			
(a) *survey, and/or			
(b) *calculations from measurements recorded in the field records, [* delete if inapplicable]			
undertaken for the purposes of this plan and that it complies with the relevant written law(s) in relation to which it is lodged.			
LICENSED SURVEYOR	DATE		
LODGED			
DATE	FEE PAID	ASSESS No.	
I.S.C.			
EXAMINED			
DATE			
WESTERN AUSTRALIAN PLANNING COMMISSION FILE 157767			
Delegated under S. 16 P&D Act 2005		DATE	
IN ORDER FOR DEALINGS			
SUBJECT TO			
FOR INSPECTOR OF PLANS AND SURVEYS		DATE	
APPROVED		REG26A (4)	
INSPECTOR OF PLANS AND SURVEYS (S. 18 Licensed Surveyors Act 1909)		DATE	
DEPOSITED PLAN			
4 16945			
SHEET 01 OF 02 SHEETS (PLUS SURVEY SHEETS) VERSION 1			

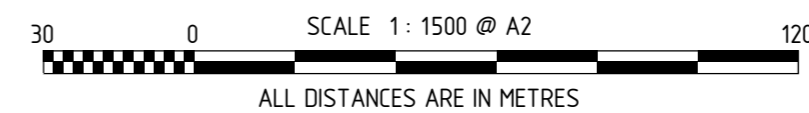

SURVEY CARRIED OUT UNDER REG 26A
SPECIAL SURVEY AREA GUIDELINES
SEE SURVEY SHEETS FOR SURVEY INFORMATION
USE ONLY THE SURVEY SHEET/S WHEN DETERMINING
THE TRUE FINAL POSITION AND TYPE OF ALL SURVEY
MARKS PLACED PERTAINING TO THIS PLAN.

MNG
MC MULLEN NOLAN GROUP
PO Box 3526, Success W.A. 6964
Tel: (08) 6436 1599
Fax: (08) 6436 1500
Email: info@mngsurvey.com.au
MNG Ref : 98183dp-065b - DP4.16945.CSD

FOR HEADING SEE SHEET 1

FOR INTERESTS AND NOTIFICATIONS
SEE SHEET 1

UNLODGED VERSION

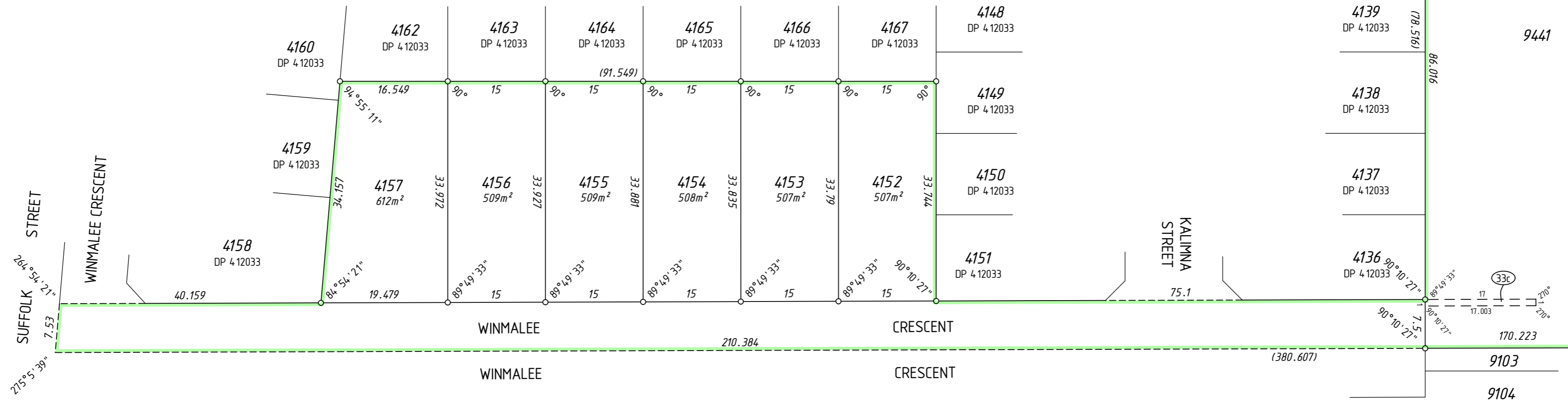
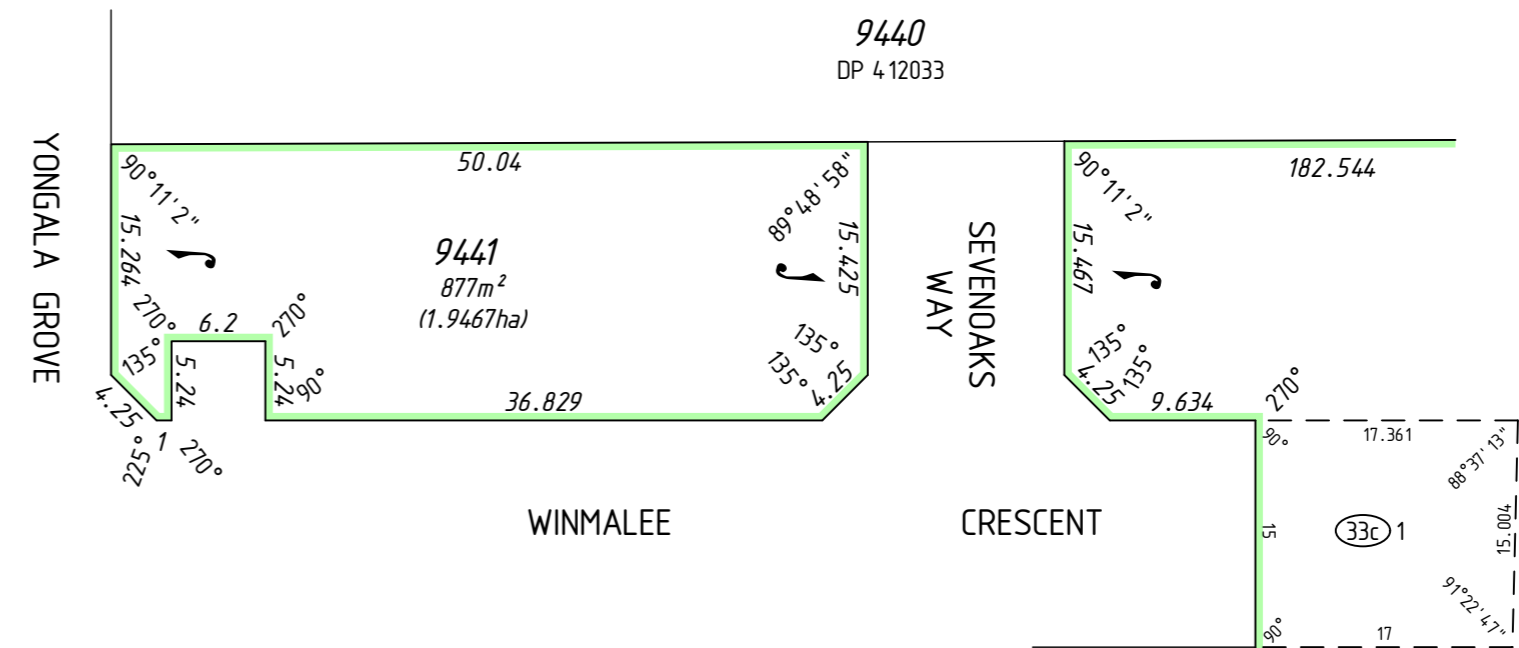
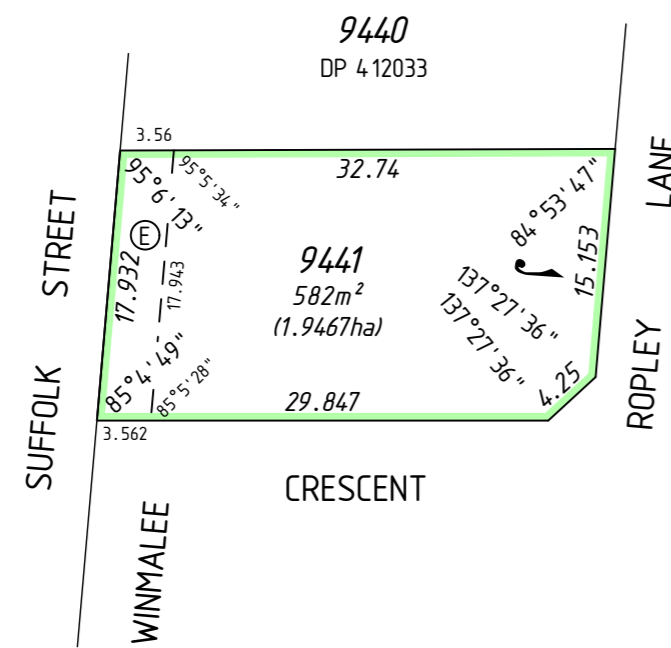

UNLODGED VERSION

UNLODGED VERSION

PRELIMINARY ONLY
UNLODGED VERSION
SUBJECT TO
LANDGATE AUDIT

This version is
- Current as at 13/06/2019
- Subject to change without notice
- Not intended for design use
- A LANDGATE APPROVED copy
should be obtained for such purposes.

DRAFT
ALL AREAS AND DIMENSIONS
ARE SUBJECT TO FINAL SURVEY
AND WAPC APPROVAL

SURVEY CARRIED OUT UNDER REG 26A
SPECIAL SURVEY AREA GUIDELINES
SEE SURVEY SHEETS FOR SURVEY INFORMATION

USE ONLY THE SURVEY SHEET/S WHEN DETERMINING
THE TRUE FINAL POSITION AND TYPE OF ALL SURVEY
MARKS PLACED PERTAINING TO THIS PLAN.

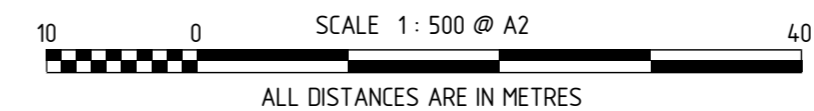

MNG Ref : 98183dp-065b - DP4.16945.CSD

LICENSED SURVEYOR

DATE



DEPOSITED PLAN
4 1694 5
SHEET 02 OF 02 SHEETS
VERSION 1

UNLODGED VERSION

HELD BY LANDGATE IN DIGITAL FORMAT ONLY

FOR HEADING SEE SHEET 1

UNLODGED VERSION

PRELIMINARY ONLY
UNLODGED VERSION
SUBJECT TO
LANDGATE AUDIT

This version is
- Current as at 13/06/2019
- Subject to change without notice
- Not intended for design use,
a LANDGATE APPROVED copy
should be obtained for such purposes.

UNLODGED VERSION

UNLODGED VERSION

THIS SURVEY SHEET WILL BE
REPLACED BY THE SURVEY DATA

UNLODGED VERSION

HELD BY LANDGATE IN DIGITAL FORMAT ONLY



MNG Ref: 98183dp-065b



DEPOSITED PLAN

4 1694 5

SURVEY SHEET